

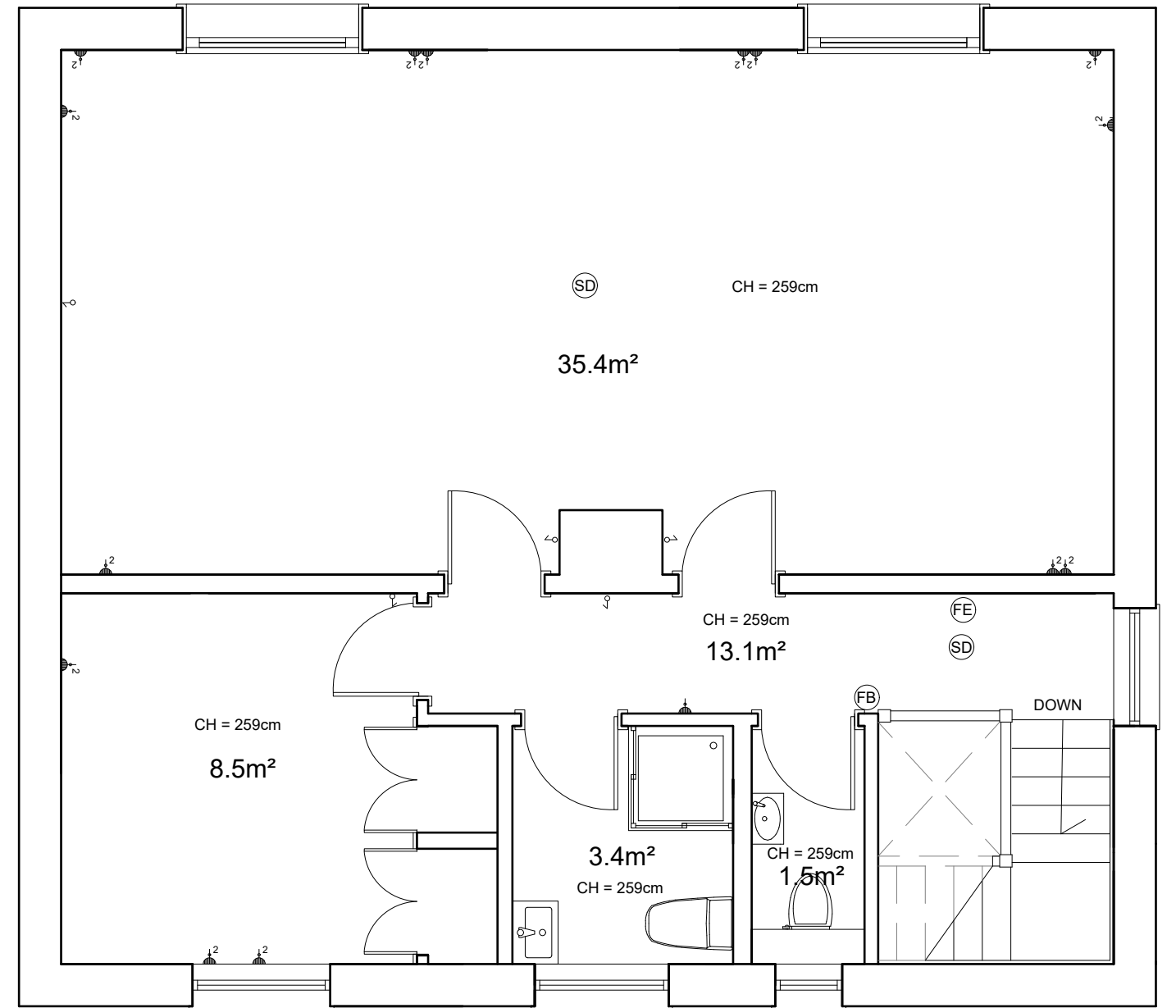







EXISTING GROUND FLOOR PLAN



EXISTING FIRST FLOOR PLAN

-  FIRE BLANKET
-  FIRE EXTINGUISHER
-  FIRE BELL
-  SMOKE DETECTOR
-  CLEAN SWITCHED STANDARD SOCKET OUTLET
-  2 CLEAN SWITCHED TWIN SOCKET OUTLET
-  SWITCH

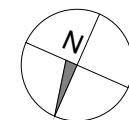
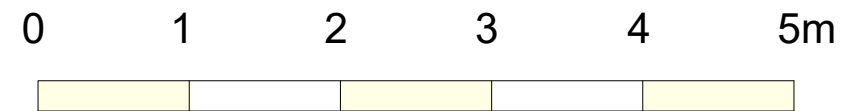

ALL DIMENSIONS IN MILLIMETERS

FLOOR TO CEILING HEIGHT= 557.6cm

Bowcliffe Lodge, Bowcliffe Hall, Bramham, LS23 6LP		
Location		
EXISTING GROUND AND FIRST FLOOR PLANS		
Drawing		
JUNE 2024	Scale 1:50	Paper size A3
Date		
Drawing No. 01	Job No. 01	Revision 0